



REGIONE BASILICATA
PROVINCIA DI MATERA
COMUNE DI PISTICCI



STUDIO TECNICO
Arch. Maria Antonietta Roselli
85049 Trecchina (Pz) Via San Marco, 50
tel.-fax 0973-826159 cell. 333-6065861
e-mail: studiotecnicoroselli@gmail.com

| Rev. | Descrizione | Redatto | Data | Verificato | Data |
|------|-------------|---------|------|------------|------|
| | | | | | |

UBICAZIONE:
C/da La Canala SNC - loc. Marconia di Pisticci - 75015 Pisticci (MT)

PROGETTO:
- Realizzazione Nuovo Impianto Carburanti per Autotrazione

- ELABORATO:
- Inquadramento Territoriale - Sovrapposizioni
 - Stralcio PRG- Stralcio nuovo regolamento Urbanistico
 - Stralcio Piano Paesistico di Area Vasta del Metapontino - stralcio PAI
 - Planimetria Stato di Fatto - Stato di Progetto - Doc. Fotografica
 - Planimetria Impianti : Meccanico - Elettrico - Fognario
 - Piante -Prospetti - Sezioni Locale BAR- PENSILINA- Viste 3D impianto
 - Sezioni Longitudinale Terreno stato Attuale - di Progetto
 - Relazione Paesaggistica

TECNICO:
Arch. Maria Antonietta Roselli

COMMITTENTE:
Alessandro Purgatorio

Tav.6

Scala: 1:100

Data: 18.02.2020

PROGETTO LOCALE BAR E LOCALE GESTORE

PIANTE

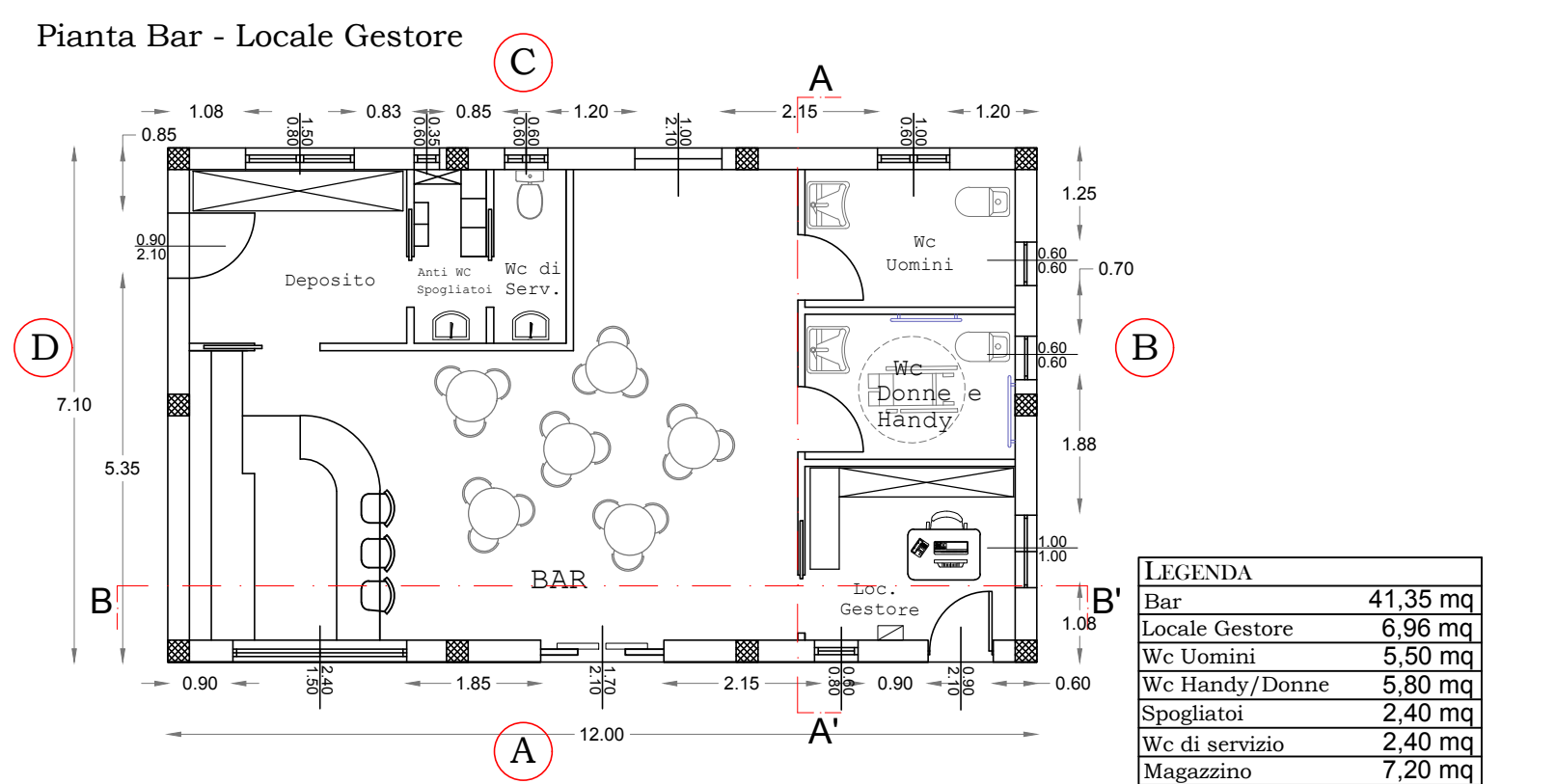
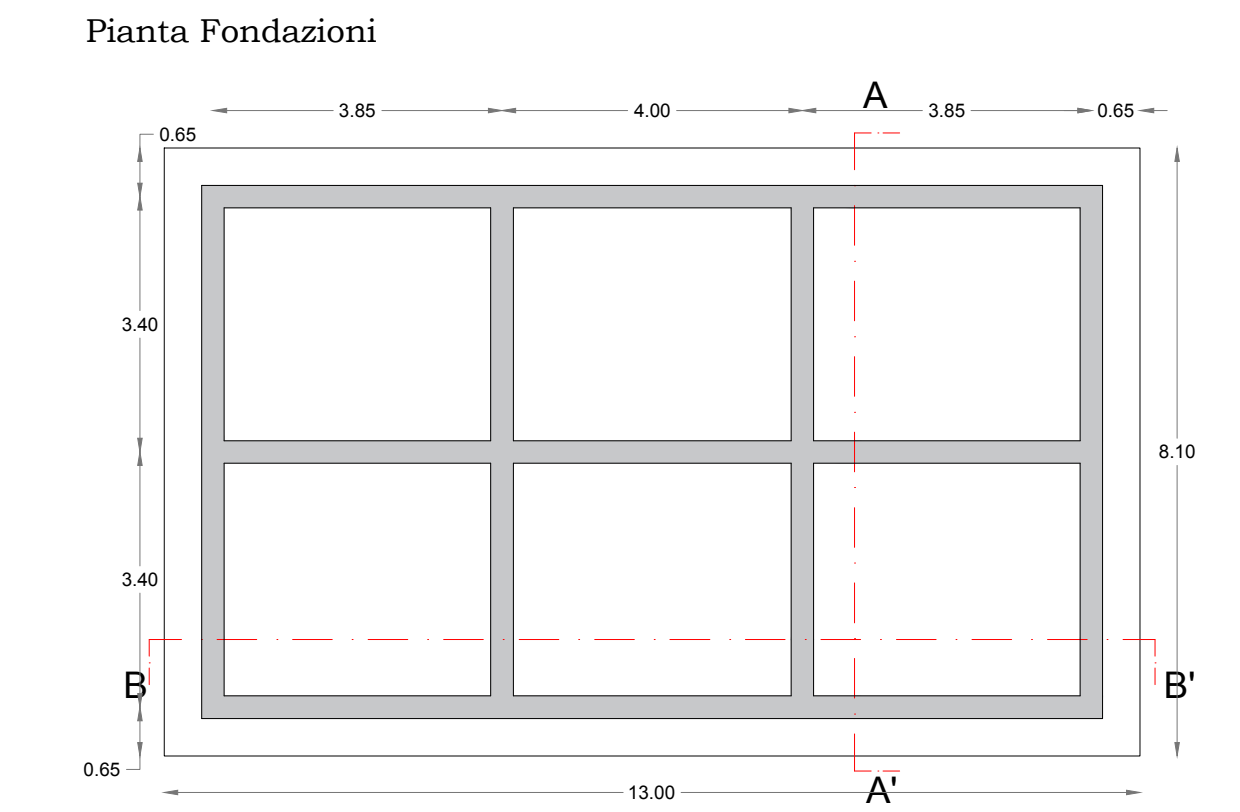

LEGENDA

| | |
|----------------|----------|
| Bar | 41,35 mq |
| Locale Gestore | 6,96 mq |
| Wc Uomini | 5,50 mq |
| Wc Handy/Donne | 5,80 mq |
| Spogliatoi | 2,40 mq |
| Wc di servizio | 2,40 mq |
| Magazzino | 7,20 mq |

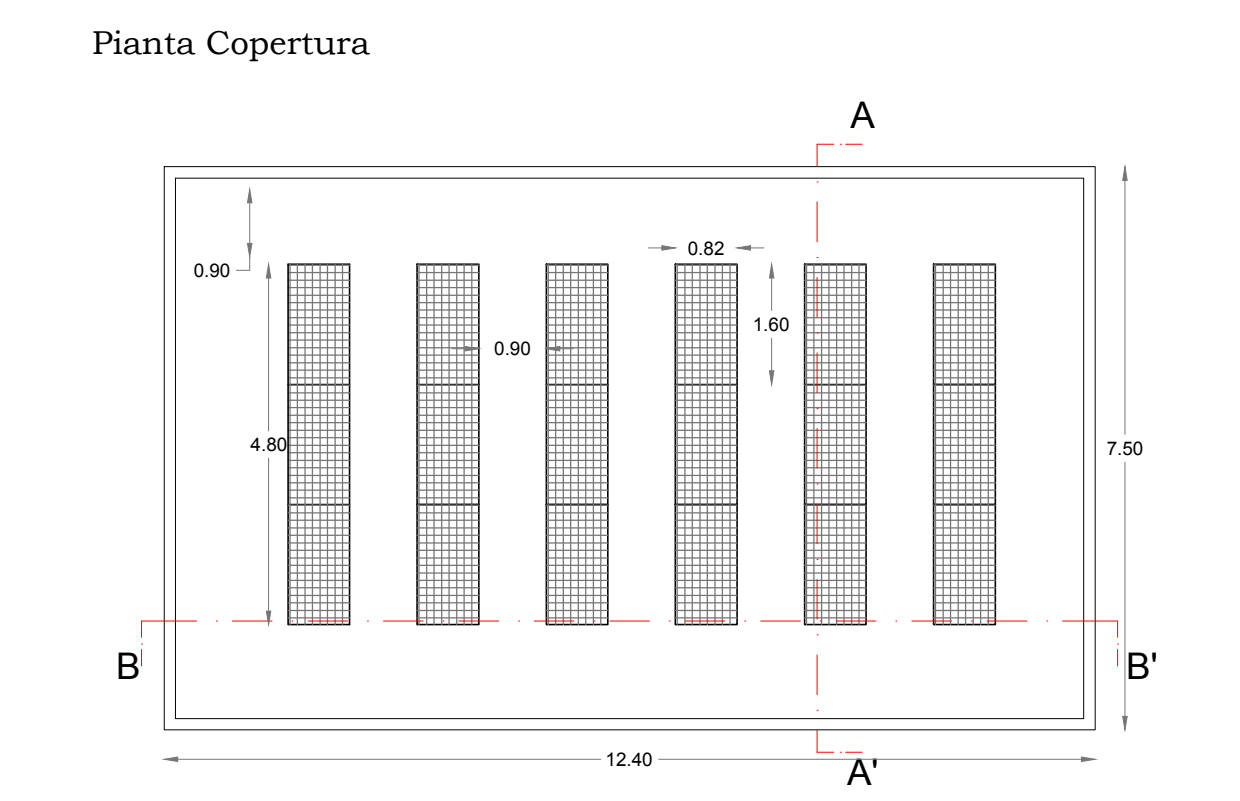

SEZIONI

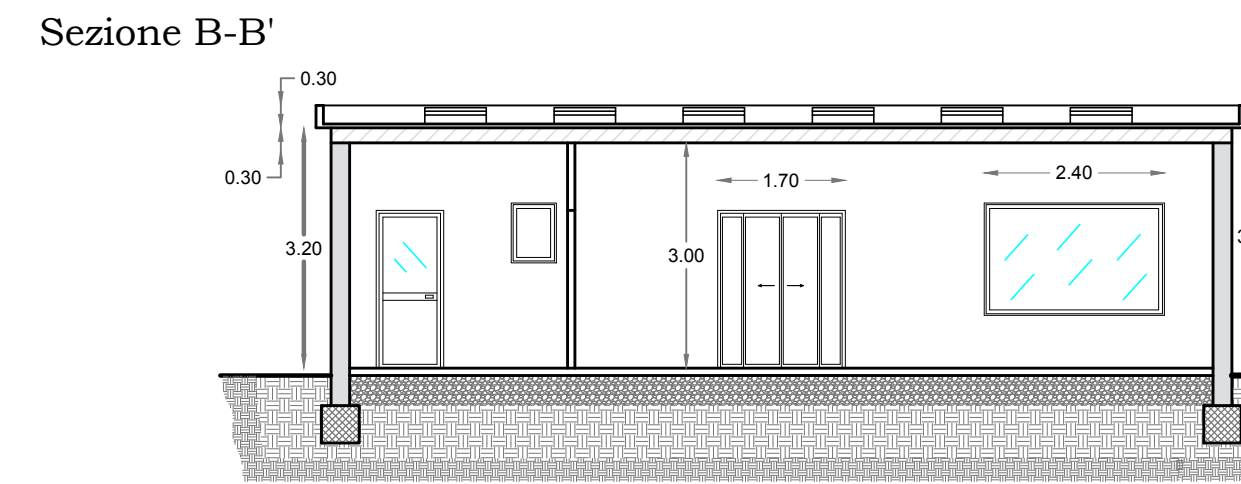
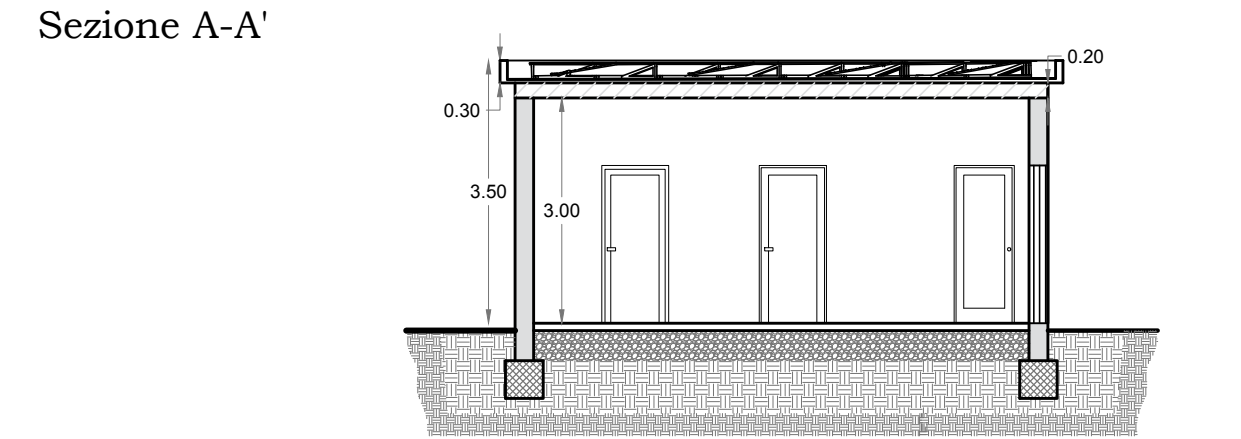

PROSPETTI

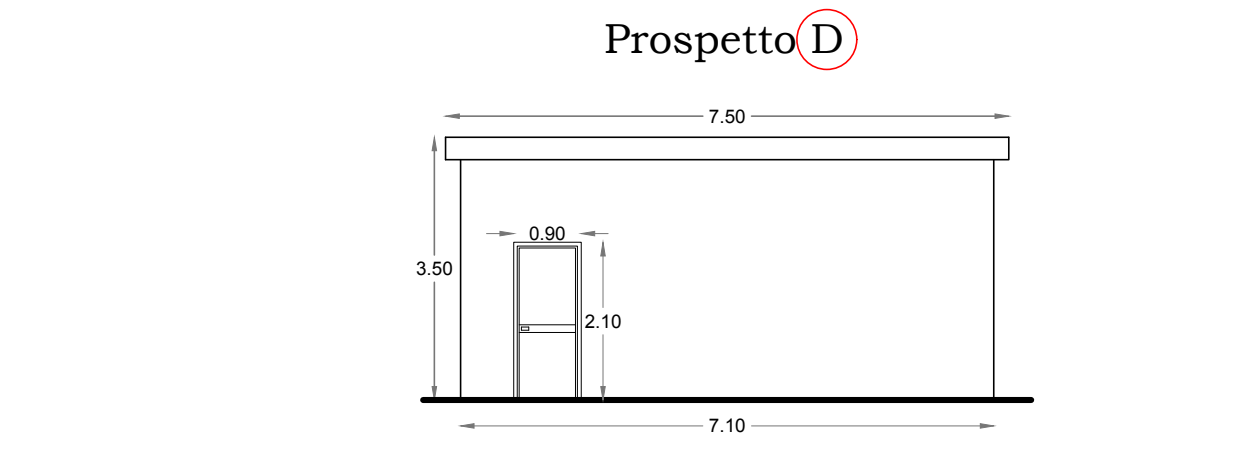
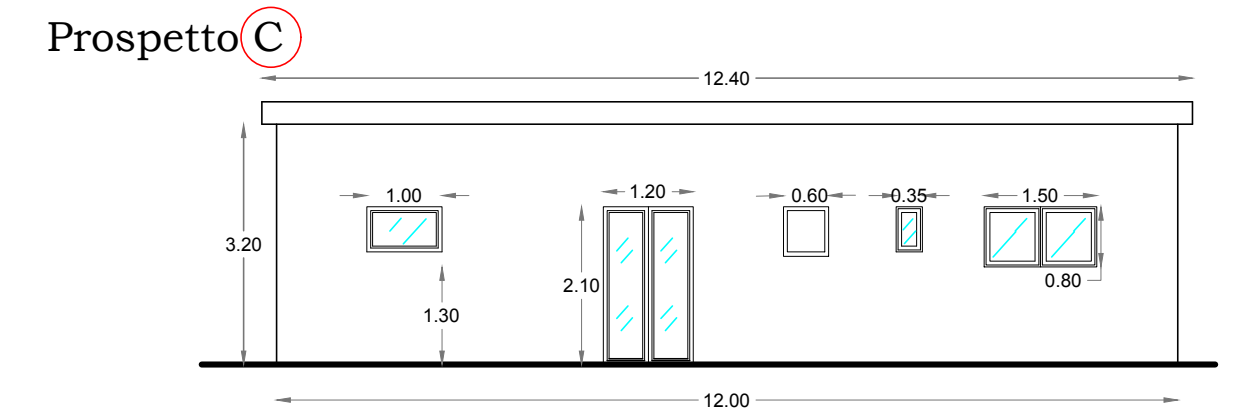
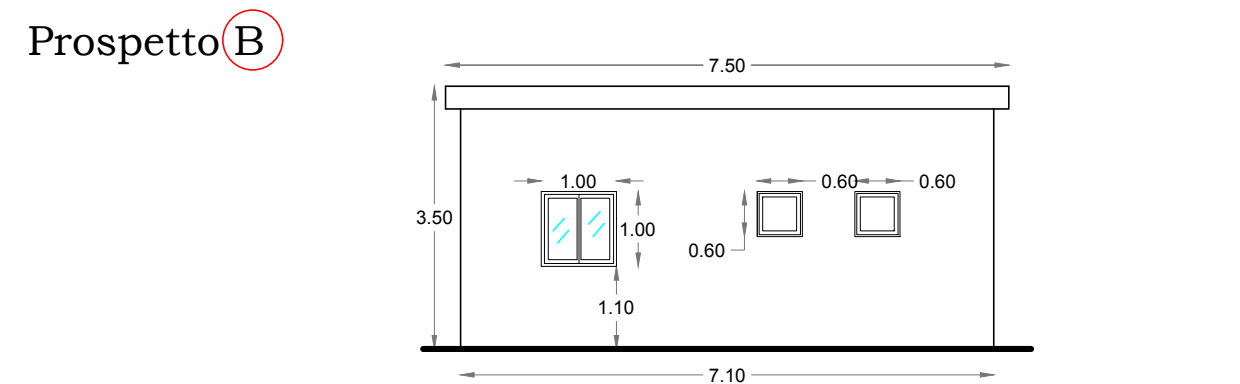
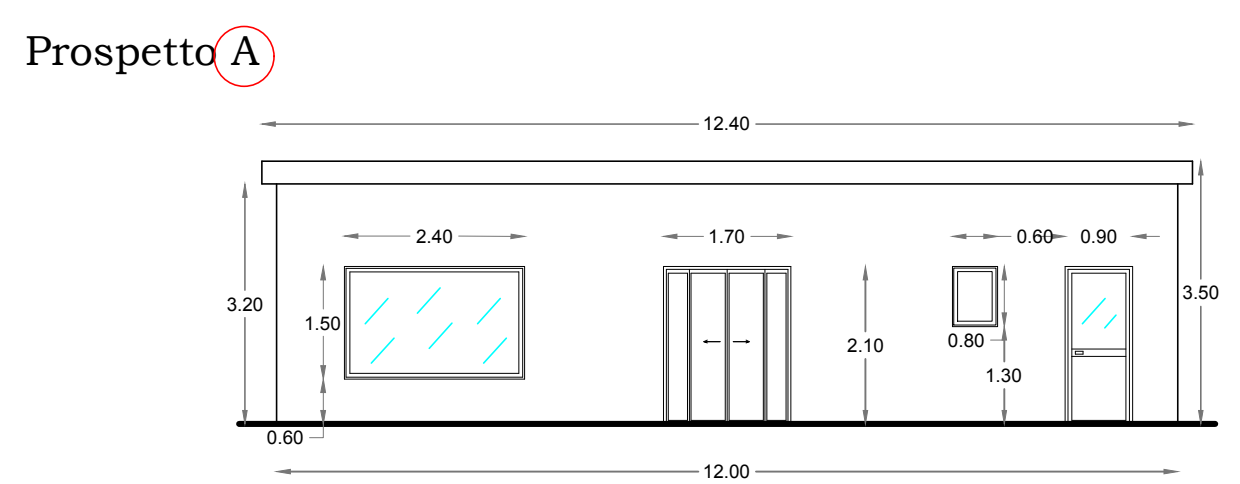

PROGETTO PENSILINA CON IMPIANTO FOTOVOLTAICO

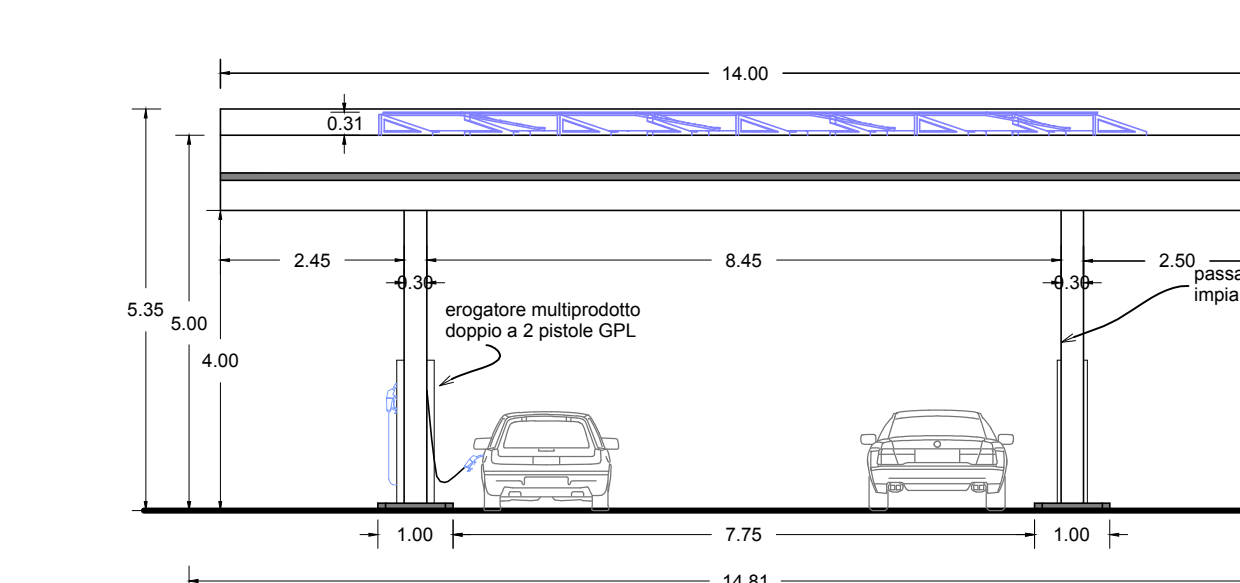
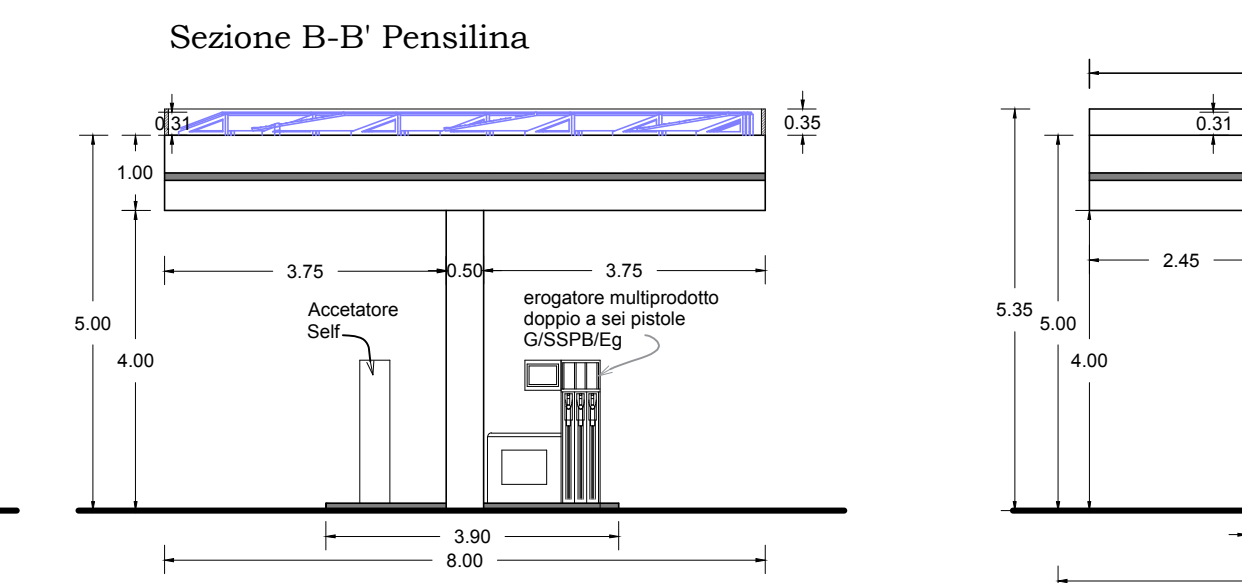
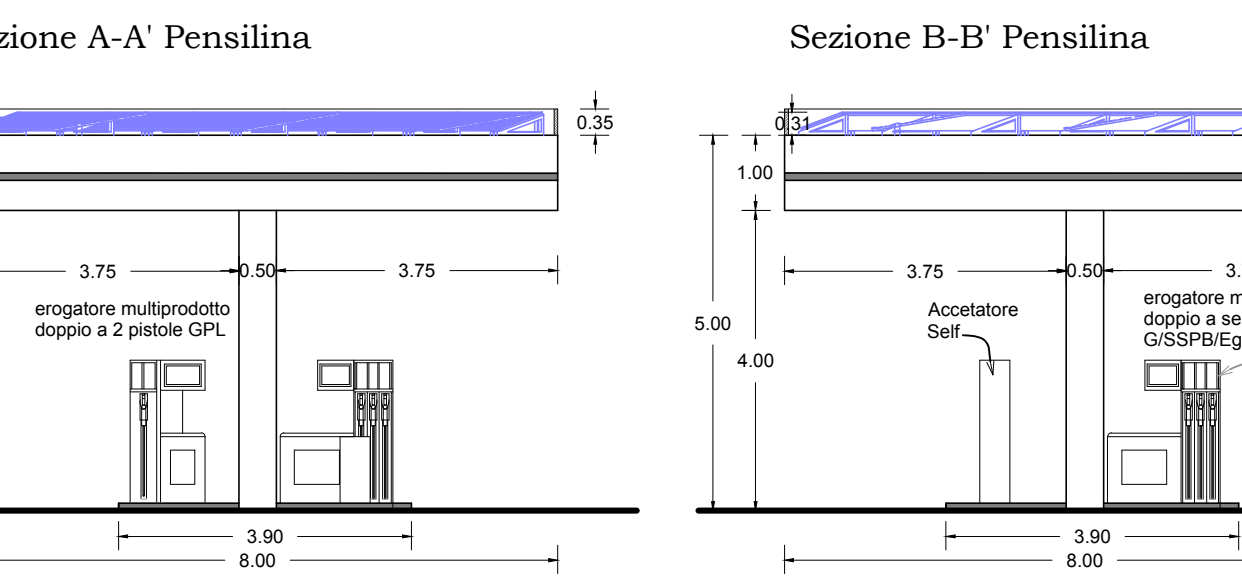
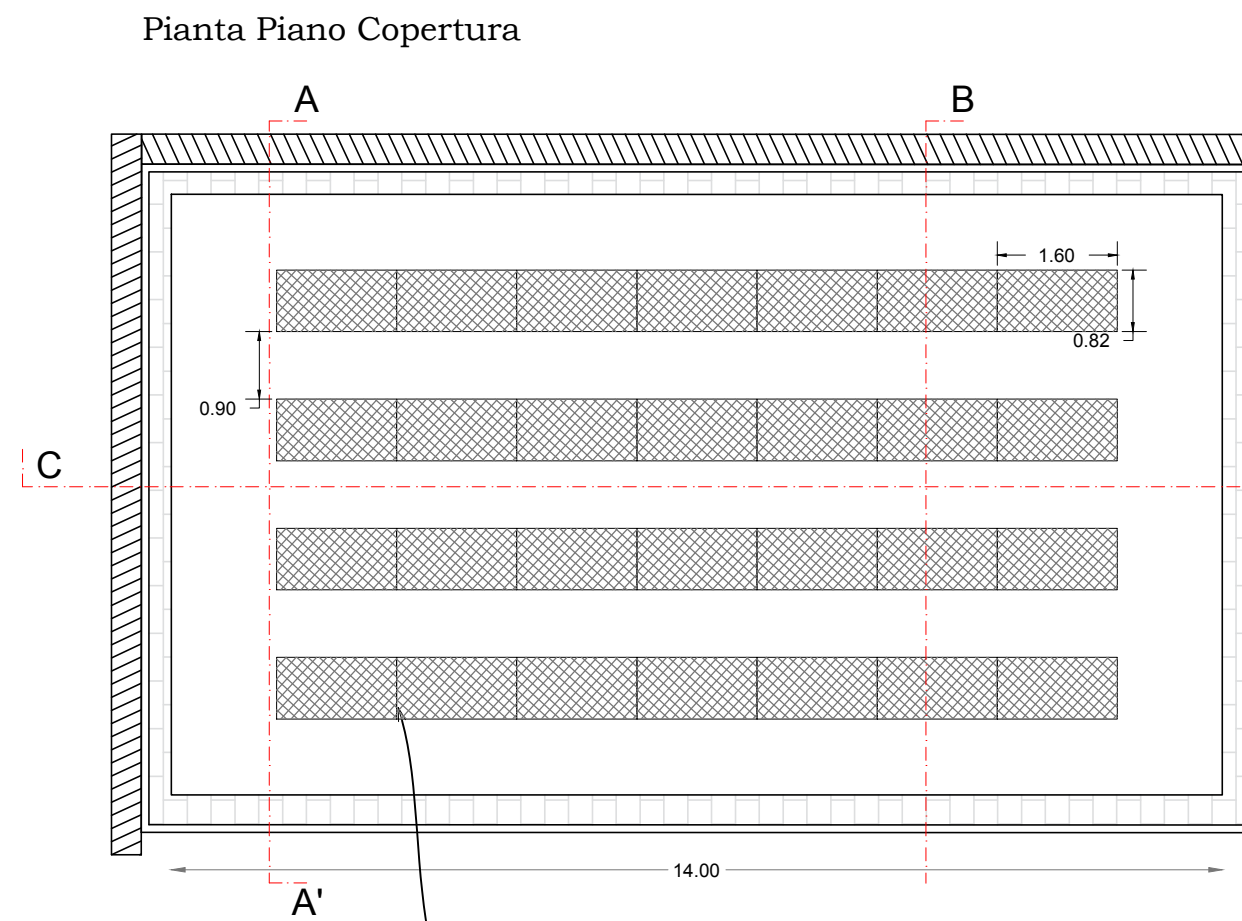
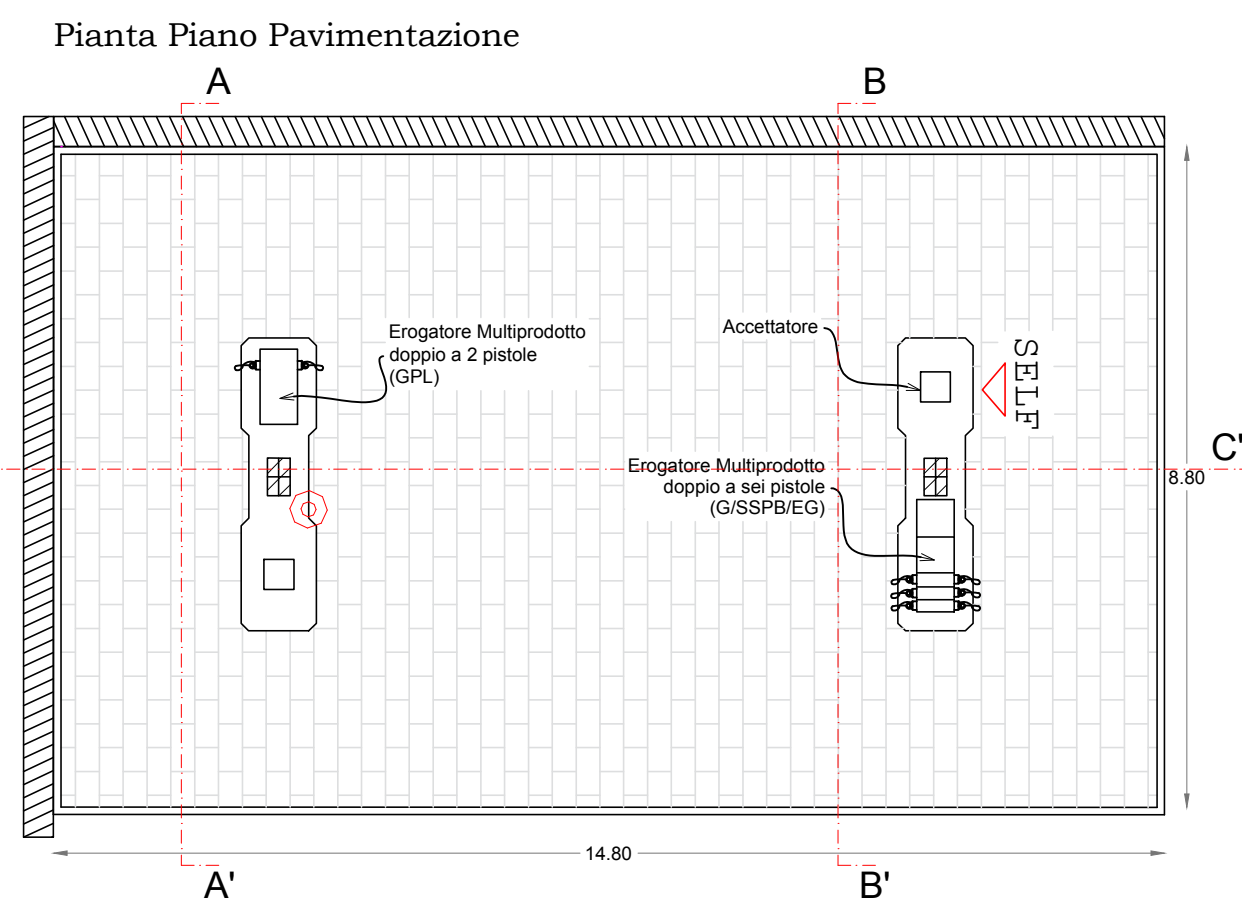

VISTE 3D



VISTA LOCALE GESTORE

